

Third Floor Plan

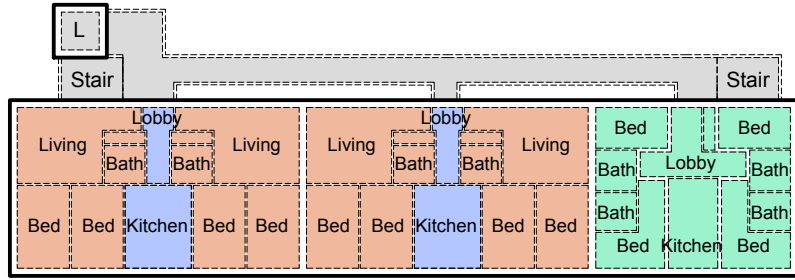

Second Floor Plan

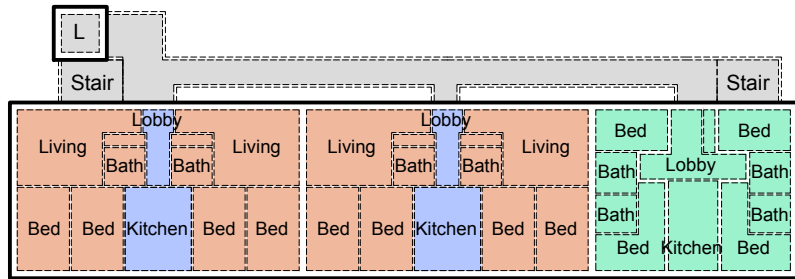

First Floor Plan

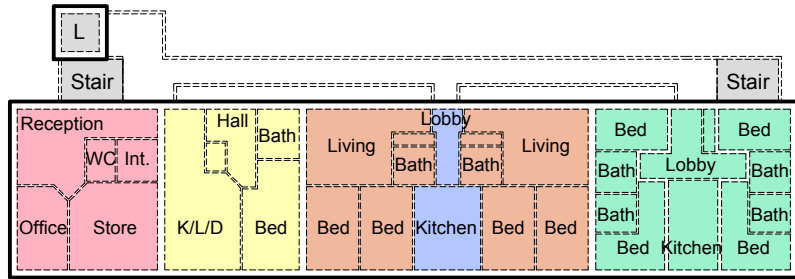

Ground Floor Plan

Block A

KEY

	2 Bedroom 1 Living Room Family unit @ 51.9m ²	54 no.
	4 Bedroom 4 Person Cluster Flat @ 87.5m ²	8 no.
	1 Bedroom 2 Person Wheelchair flat @ 60.3m ²	1 no.
	Total	63 no.
	Shared areas	
	Communal areas	
	Circulation	

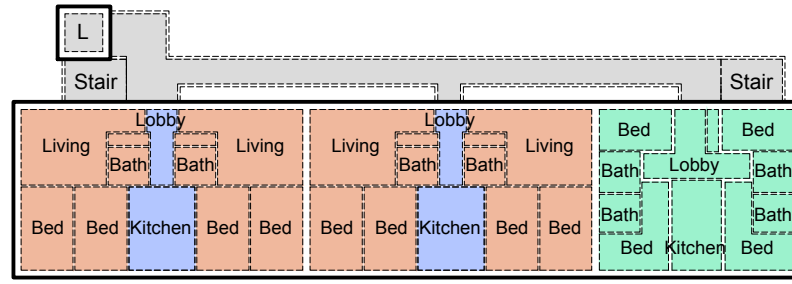

Third Floor Plan

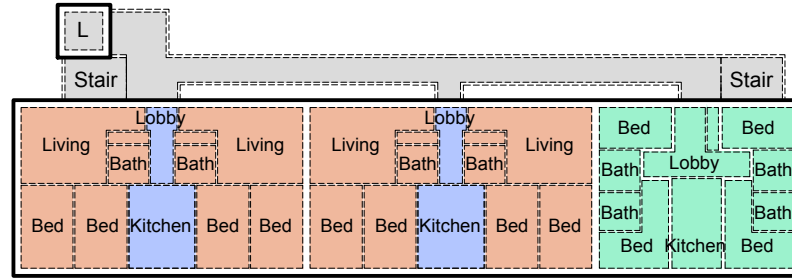

Second Floor Plan

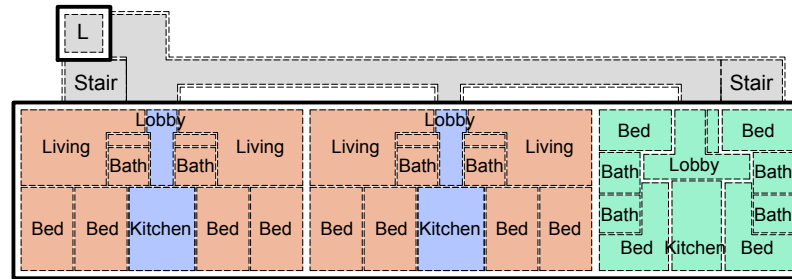

First Floor Plan

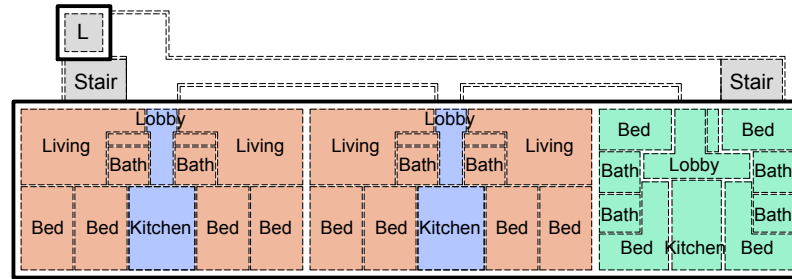

Ground Floor Plan

Block B

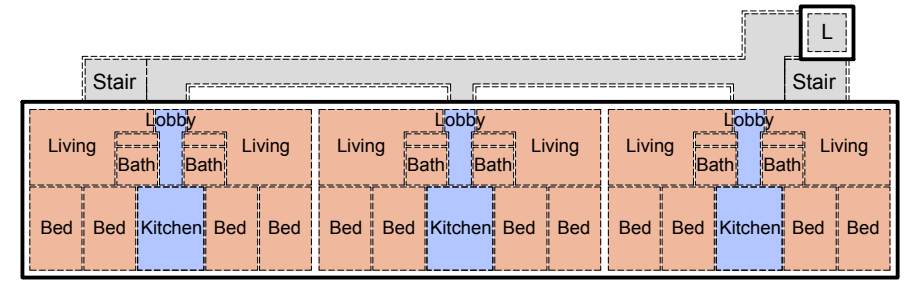

Third Floor Plan

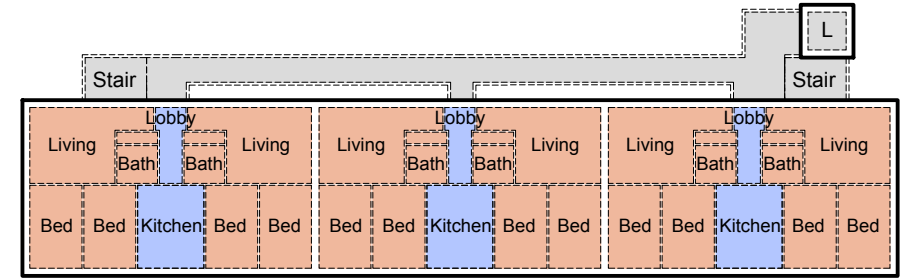

Second Floor Plan

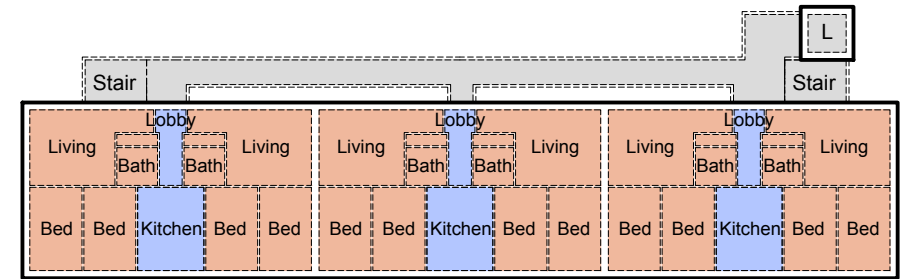

First Floor Plan

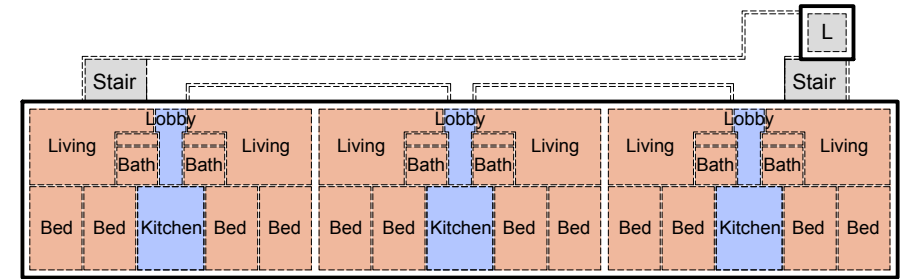

Ground Floor Plan

Block C

PRELIMINARY

NOTES:
Report all discrepancies, errors and omissions
Do not scale from this drawing.
Verify all dimensions on site before commencing any work or preparing shop drawings.
All materials, components and workmanship are to comply with all the relevant British Standards, Codes of Practice, and appropriate manufacturers recommendations that from time to time shall apply.
For all specialist work, see relevant drawings.

This drawing and design are copyright of PELLINGS LLP

Rev	Date	Description	Name
A	19/07/17	Revised to Client comments	AF
B	11/08/17	Family Unit nos. corrected; project title amended	AF



Pellings LLP 24 Widmore Road Bromley Kent BR1 1RY t 020 8460 9114 f 020 8313 0019 e bromley@pellings.co.uk www.pellings.co.uk		Architecture & Planning ■ Building Surveying ■ Project Management ■ Cost Consultancy ■ CDM Co-ordination	
CLIENT	Welwyn and Hatfield Borough Council	PROJECT	Temporary Accommodation Review
TITLE	Howlands House Proposed Block Plans	DATE	JULY 2016
		SCALE	1:400 @A3
		DRAWN	CI
		CHK	
DRAWING No		773 008 SKG B	